

## TEST REPORT

Test Report # 17H-001684 Date of Report Issue: March 20, 2017  
Date of Sample Received: March 10, 2017 Pages: Page 1 of 10

### CLIENT INFORMATION:

Company: Hit Promotional Products  
Recipient: Nathan Cotter  
Recipient Email: ncotter@hitpromo.net

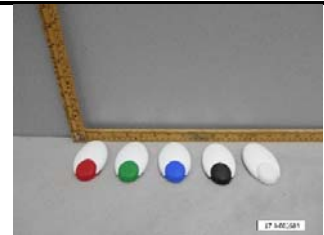

### SAMPLE INFORMATION:

Description: Silicone Pill Case  
Assortment: 5 colors Purchase Order Number: 188105  
SKU No.: 7545 Agent: Growth-Sonic  
Factory No.: 127656 Country of Origin: China  
Country of Distribution: United States Labeled Age Grade: -  
Quantity Submitted: 5 pcs per style Recommended Age Grade: -  
Testing Period: 03/10/2017 – 03/20/2017 Tested Age Grade: -

### OVERALL RESULT:

 **PASS**

Refer to page 2 for test result summary and appropriate notes.

ANSECO GROUP (HK) LIMITED



Loska Yeung Lok Ka  
Assistant Manager, Chemical Laboratory

ANSECO GROUP (HK) LIMITED • 3/F Liven House • No. 61 – 63 King Yip Street • Kwun Tong • Kowloon • Hong Kong • Tel: (852)3185 8000

*The above test(s) is/are accredited under the laboratory's ISO/IEC 17025 accreditation issued by the ANSI-ASQ National Accreditation Board (ANAB) according to certificate and scope of accreditation (Certificate # AT-1500.) Test(s) marked with '#' is/are not covered under the scope of accreditation.*

*The test result(s) and conclusion(s) in this report relate to the sample(s) tested as described herein.*

*This test report may not be reproduced in whole or in part, without written approval of ANSECO Group (HK) Limited.*

*ANAB is recognized by ILAC, APLAC and IAAC as a signatory of multilateral recognition arrangements that facilitate acceptance of test internationally.*

**TEST RESULTS SUMMARY:**

At the request of the client, the following tests were conducted:

CONCLUSION	TEST(S) CONDUCTED
PASS	CPSIA Section 101, Total Lead in Substrate Materials
PASS	Client's Requirement, Bisphenol A <sup>#</sup>
PASS	FDA 21 CFR 177.2600, Rubber
PASS	FDA 21 CFR 180.22 and 181.32, Acrylonitrile/Butadiene/Styrene Copolymers

*Remark:*

CPSIA Section 101 & 16 CFR 1303, Total Lead in Paints and Surface Coatings was not conducted as no paint and similar surface coating found on received sample.

**DETAILED RESULTS:**

**CPSIA Section 101, Total Lead in Substrate Materials**

Test Method: CPSC-CH-E1001-08.3 (Metal), CPSC-CH-E1002-08.3 (Non-Metal)

Analytical Method: Inductively Coupled Plasma-Optical Emission Spectrometry

Specimen No.	1+2+3	4+5	6	---	---	Total Limit (ppm)
Test Item	Result (ppm)	Result (ppm)	Result (ppm)	Result (ppm)	Result (ppm)	
Total Lead (Pb)	ND	ND	ND	---	---	100
<b>Conclusion</b>	PASS	PASS	PASS	---	---	

*Note:*

ppm (Parts per million) = mg/kg (Milligrams per kilogram)

LT = Less than

ND = Not detected (Reporting Limit = 20 ppm)

Composite results are based on specimen of least mass resulting in highest potential concentration.

**DETAILED RESULTS:**

**Client's Requirement, Bisphenol A**

Test Method: AI|ANSECO Method<sup>#</sup>

Analytical Method: Liquid Chromatography with Fluorescence Detection

Specimen No.		1	2	3	4	Limit (ppm)
Test Item	CAS No.	Result (ppm)	Result (ppm)	Result (ppm)	Result (ppm)	
Bisphenol A (BPA)	80-05-7	ND	ND	ND	ND	ND
<b>Conclusion</b>		PASS	PASS	PASS	PASS	

Specimen No.		5	6	---	---	Limit (ppm)
Test Item	CAS No.	Result (ppm)	Result (ppm)	Result (ppm)	Result (ppm)	
Bisphenol A (BPA)	80-05-7	ND	ND	---	---	ND
<b>Conclusion</b>		PASS	PASS	---	---	

*Note:*

ppm (Parts per million) = mg/kg (Milligrams per kilogram)

LT = Less than

ND = Not Detected (Reporting Limit = 1 ppm)

**DETAILED RESULTS:**

**FDA 21 CFR 177.2600, Rubber**

Test Method: FDA 21 CFR 177.2600

Specimen No.			1	RL	Limit
Test Item	Test Condition		Result		
	Temp.	Duration			
Distilled water extractive (mg/in <sup>2</sup> )	Reflux	First 7 hours	ND	<b>2</b>	<b>20</b>
Distilled water extractive (mg/in <sup>2</sup> )	Reflux	Succeeding 2 hours	ND	<b>0.1</b>	<b>1</b>
<b>Conclusion</b>			PASS		

Specimen No.			2	RL	Limit
Test Item	Test Condition		Result		
	Temp.	Duration			
Distilled water extractive (mg/in <sup>2</sup> )	Reflux	First 7 hours	ND	<b>2</b>	<b>20</b>
Distilled water extractive (mg/in <sup>2</sup> )	Reflux	Succeeding 2 hours	ND	<b>0.1</b>	<b>1</b>
<b>Conclusion</b>			PASS		

*Note:*

Temp. = Temperature

mg/in<sup>2</sup> = Milligrams per square inch

LT = Less than

ND = Not detected. Result value is less than reporting limit (RL).

*Remark:*

The specification is quoted from 21 CFR 177.2600 (e).

From Client's information, rubber article was intended for repeated use in contact with aqueous food only, therefore n-hexane extractive was not conducted.

**DETAILED RESULTS:**

**FDA 21 CFR 177.2600, Rubber**

Test Method: FDA 21 CFR 177.2600

Specimen No.			3	RL	Limit
Test Item	Test Condition		Result		
	Temp.	Duration			
Distilled water extractive (mg/in <sup>2</sup> )	Reflux	First 7 hours	ND	<b>2</b>	<b>20</b>
Distilled water extractive (mg/in <sup>2</sup> )	Reflux	Succeeding 2 hours	ND	<b>0.1</b>	<b>1</b>
<b>Conclusion</b>			PASS		

Specimen No.			4	RL	Limit
Test Item	Test Condition		Result		
	Temp.	Duration			
Distilled water extractive (mg/in <sup>2</sup> )	Reflux	First 7 hours	ND	<b>2</b>	<b>20</b>
Distilled water extractive (mg/in <sup>2</sup> )	Reflux	Succeeding 2 hours	ND	<b>0.1</b>	<b>1</b>
<b>Conclusion</b>			PASS		

*Note:*

Temp. = Temperature

mg/in<sup>2</sup> = Milligrams per square inch

LT = Less than

ND = Not detected. Result value is less than reporting limit (RL).

*Remark:*

The specification is quoted from 21 CFR 177.2600 (e).

From Client's information, rubber article was intended for repeated use in contact with aqueous food only, therefore n-hexane extractive was not conducted.

**DETAILED RESULTS:**

**FDA 21 CFR 177.2600, Rubber**

Test Method: FDA 21 CFR 177.2600

Specimen No.			5	RL	Limit
Test Item	Test Condition		Result		
	Temp.	Duration			
Distilled water extractive (mg/in <sup>2</sup> )	Reflux	First 7 hours	ND	<b>2</b>	<b>20</b>
Distilled water extractive (mg/in <sup>2</sup> )	Reflux	Succeeding 2 hours	ND	<b>0.1</b>	<b>1</b>
<b>Conclusion</b>			PASS		

*Note:*

Temp. = Temperature

mg/in<sup>2</sup> = Milligrams per square inch

LT = Less than

ND = Not detected. Result value is less than reporting limit (RL).

*Remark:*

The specification is quoted from 21 CFR 177.2600 (e).

From Client's information, rubber article was intended for repeated use in contact with aqueous food only, therefore n-hexane extractive was not conducted.

**DETAILED RESULTS:**

**FDA 21 CFR 180.22 and 181.32, Acrylonitrile/Butadiene/Styrene Copolymers**

Test Method: FDA 21 CFR 180.22 and 181.32

Analytical Method: Headspace-Gas Chromatography with Mass Spectrometry

Acrylonitrile Monomers:

Specimen No.			6		
Test Simulant	Test Condition		Result	RL	Limit
	Temp.	Duration			
Distilled water extractive (mg/in <sup>2</sup> )	120°F	2 hours	ND	<b>0.001</b>	<b>0.003</b>
3% Acetic acid extractive (mg/in <sup>2</sup> )	120°F	2 hours	ND	<b>0.001</b>	<b>0.003</b>
<b>Conclusion</b>			PASS		

*Note:*

Temp. = Temperature

°F = Degree Fahrenheit

mg/in<sup>2</sup> = Milligrams per square inch

LT = Less than

ND = Not detected. Result value is less than reporting limit (RL).

*Remark:*

The specification is quoted from 21 CFR 181.32 (b) (3).



**SPECIMEN DESCRIPTION:**

Specimen No.	Specimen Description	Location
1	Red soft plastic (Silicone)	Body (red style)
2	Green soft plastic (Silicone)	Body (green style)
3	Blue soft plastic (Silicone)	Body (blue style)
4	Black soft plastic (Silicone)	Body (black style)
5	White soft plastic (Silicone)	Body (white style)
6	White plastic (ABS)	Body (all styles)

**SAMPLE PHOTO:**

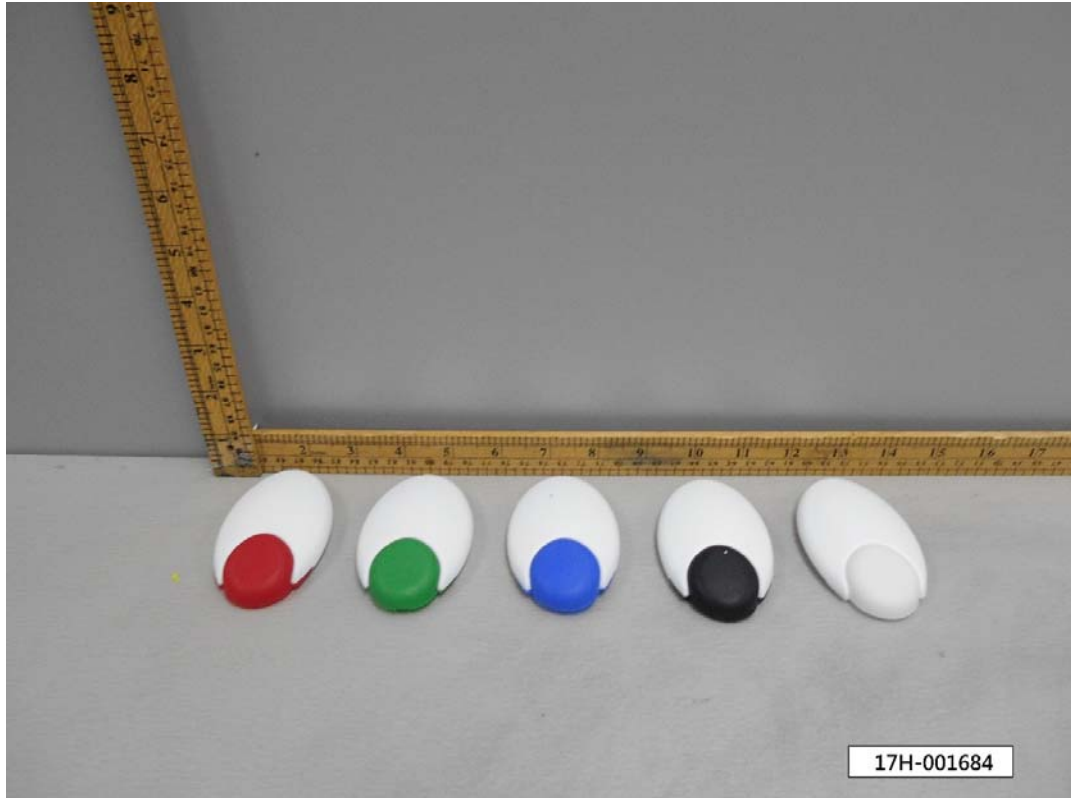

-End Report-